PARKER JAMES
ESTATES
Established since 1995









87 Axe Street

Barking IG11 7FS

- By Auction
- Lift
- 38 sqm
- Lidl nearby
- Pubs and restaurants minutes away
- Sixth floor
- Balcony
- Well maintained building
- Barking station walking distance
- Abbey Green close by

By Auction £180,000

87 Axe Street

Barking IG11 7FS

1 1 1 C

For sale by auction is this purpose built sixth floor flat with lift on Axe Street in the heart of Barking town centre.
The double glazed 38 sqm property which has wood flooring throughout briefly comprises an entrance hall, reception room with doors onto a balcony, fitted kitchen with integrated appliances including a dishwasher, one double bedroom with a built in wardrobe and a fully tiled bathroom
87 Axe Street is a well maintained building with a landscaped communal garden for its residents and within walking distance of Barking (District, Hammersmith & City, Suffragette and c2c lines) a good selection of shops on Ripple Road including a Lidl, local pubs and restaurants whilst pleasant open space can be enjoyed in near by Abbey Green.



Directions



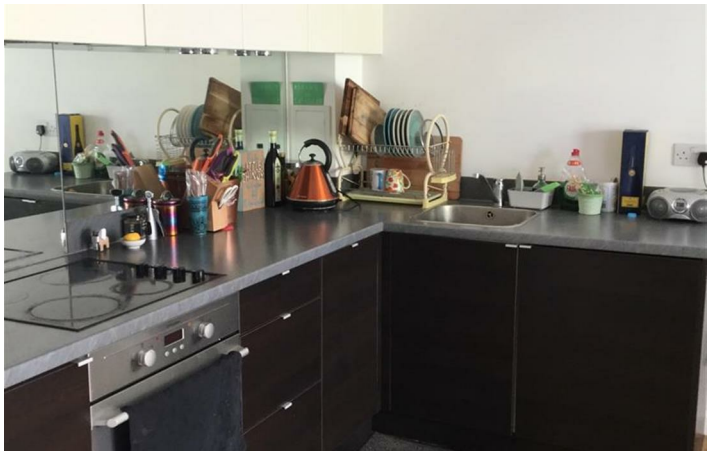

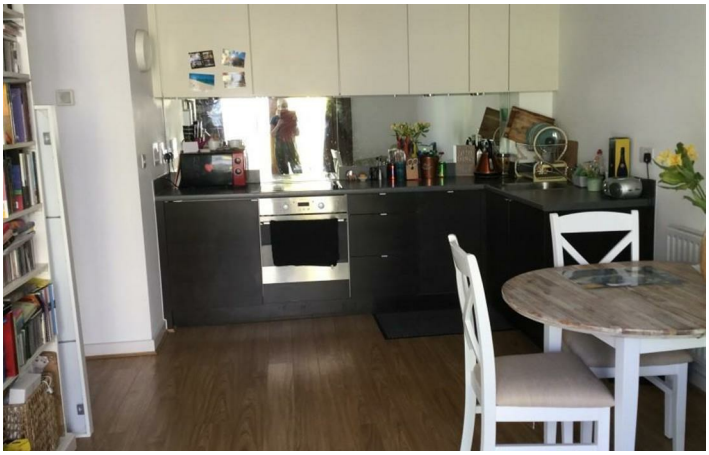







Floor Plan

These particulars, whilst believed to be accurate are set out as a general outline only for guidance and do not constitute any part of an offer or contract. Intending purchasers should not rely on them as statements of representation of fact, but must satisfy themselves by inspection or otherwise as to their accuracy. No person in this firms employment has the authority to make or give any representation or warranty in respect of the property.

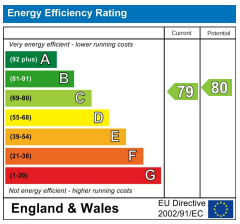

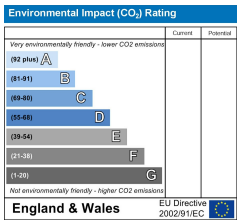

PARKER JAMES
ESTATES
Established since 1995

48 Warwick Street Soho, London, W1B 5NL
Tel: 020 7287 4244 Email: management@parkerjamesestates.co.uk parkerjamesestates.co.uk